

TEA MENU

**WHITE TEA** *per person*

White Peony 148  
Light yellow color, fresh & rich fragrance, pleasant sweet taste.

White Pekoe, Silver Tips 185  
Bright light golden color, elegant fragrance, soft & smooth taste

Tangerine Peel White Tea 266  
After aging with tangerine peel, the tea becomes more mellow with a strong herbal aroma and sweet citrus notes.

**GREEN TEA** *per person*

Biluoichun, Dongting 248  
Crystal green color, with aromatic flavor, fresh pure taste

West Lake Longjing 278  
Crystal green color, with aromatic flavor, fresh & smooth taste

Shifeng Longjing, First Pick 615  
Moisten green color, sharp & lasting aroma, pure & natural taste

Longjing, Master Tea 795  
Fresh & full-bodied aroma, fresh & pure taste, long finish with persistent.



**OOLONG TEA** *per person*

Tieguanyin, Orchid 148  
Bright golden color, slight floral, mellow taste

Oudong Oolong Milan Fragrance 158  
Transparent golden color, airy fragrance of sweet, delicate fresh taste

Dahongpao, Orchid Fragrance 195  
Golden amber colour, the flavour of this oolong tea is deep and rich with a distinct orchid fragrance.

Cinnamon, Matouyan 385  
Clear cinnamon aroma, rich & full bodied color, strong & domineering taste

Oudong Oolong, Master tea 665  
Strong & lasting aroma, thick and mellow taste, moisturizing the throat and sweet

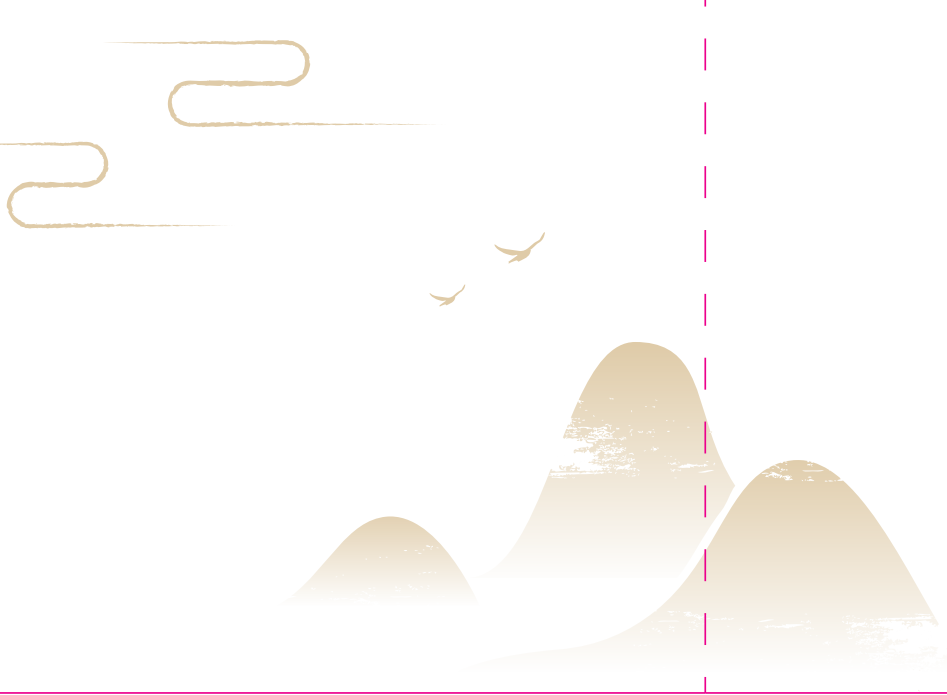

**BLACK TEA** *per person*

Lapsang Souchong 125  
Rich golden red color, smoked pine wood fragrance, pure charming smoothly taste

Tongmuguan, Jinjunmei 385  
Golden and full-bodied tea infusion with a gentle and persistent aroma and sweet, smooth taste



**PU'ER TEA (COOKED PU'ER)** *per person*

Aged Fermented Pu'er, Ancient Tree 160  
Bright red color, long lasting aroma, rich & mellow taste

Aged Fermented Pu'er, Banzhang 2006 348  
Dark or red slightly black color, the entrance is not bitter, smooth back to sweet, viscosity sense

Aged Fermented Pu'er, Blue Seal, 385  
The flavor of tea infusion is mellow, full-bodied and gentle. The attribute of this tea is mild and moderate.

**PU'ER TEA (RAW PU'ER)** *per person*

Bamboo Liangzi Single Plant Raw Tea, First picked 248  
High Mountain produce quality tea, full, soft & smooth taste, high and lasting aroma

Banzhang, Ancient Tree 465  
High and full aroma, strong tea flavor, thick and mellow taste feeling body obvious.

Iceland, Ancient Tree 498  
Thick, sweet & smooth infusion, high and full aroma with obvious sense of rock sugar.



**CHRYSANTHEMUM TEA** *50 per person*

**DRAGON BALL JASMINE** *50 per person*

**PU'ER** *50 per person*

**TIEGUANYIN** *50 per person*

*Regular Chinese Tea is served at RMB 50 per person*

Coca Cola, Sprite, Diet Coke, Coca Zero *55 Glass*

Soda Water, Tonic Water, Ginger Ale *66 Glass*

Orange Juice, Watermelon Juice, Grapefruit Juice, Carrot Juice *78 Glass*

San Pellegrino, Acqua Panna *112 750ml*

Tsing Tao *68 330ml*

Asahi, Peroni *78 330ml*

Baladin Super Bitter *88 330ml*

Milk Tea, Soy Milk, Wheat Flavor Soy Milk, Ovaltine *68 Glass*

Americano, Latte, Cappuccino, Espresso *66 Glass*



All-inclusive price

## 茶单

**白茶** 每位

白牡丹 148  
 茶汤浅黄，香味鲜醇，醇后清甜

白毫银针 185  
 茶汤杏黄明亮，毫香扑鼻，滋味绵滑

**陈皮老白茶** 266  
 经年陈放，内涵物质转变的越来越醇厚、药香浓郁，汤色红亮透明

**绿茶** 每位

洞庭湖碧螺春 248  
 汤色碧绿清澈，茶香浓郁，鲜纯柔顺

明前西湖龙井 278  
 汤色碧绿清澈，茶香浓郁，鲜爽柔顺

狮峰山龙井·头采 615  
 色泽嫩绿光润，香气高锐而持久，味鲜醇有回甘

**乌龙茶** 每位

铁观音·兰花香 148  
 茶汤金黄明亮，略带花香，滋味醇厚

蜜兰香单枞 158  
 汤色橙红明亮，具有蜜兰香，滋味醇厚鲜爽

大红袍·兰花香 195  
 汤色橙黄透亮，岩谷花香，茶汤醇厚，“岩韵”明显

**红茶** 每位

正山小种 125  
 汤色金红明艳，松木烟香，茶味纯，醇，顺

桐木关·老树金骏眉 385  
 香气幽雅持久，滋味甘甜爽滑，汤色金黄浓郁

**普洱熟茶** 每位

古树普洱熟普 160  
 茶汤红浓透亮，樟香韵长，滋味甜醇

2006年班章熟普 348  
 汤色深红稍带黑，入口无苦涩感，滑顺回甘，有黏稠感

中茶蓝印·陈茶熟普 385  
 茶汤醇厚，饱满温润，茶性温和适中

**普洱生茶** 每位

滑竹梁子单株生茶·头采 248  
 高山韵明显，茶汤入口饱满、软滑，香气高扬持久

老班章 465  
 香气高扬饱满，茶气刚烈，汤感厚重醇厚体感明显

冰岛·古树 498  
 汤质浓稠甘甜而滑口，香气高扬饱满、冰糖感明显

**普通香茗**

菊皇茶 50 每位

龙珠绣球 50 每位

普洱 50 每位

铁观音 50 每位

普通香茗

可乐 / 雪碧 / 健怡 / 零度 55 杯

苏打水 / 汤力水 / 干姜水 66 杯

橙汁 / 西瓜汁 / 西柚汁 / 胡萝卜汁 78 杯

圣培露 / 普纳 112 750ml

青島 68 杯

朝日 / 贝罗尼 78 杯

巴拉丁精酿 88 330ml

奶茶 / 豆奶 / 麦精 / 阿华田 88 330ml

美式 / 拿铁 / 卡布奇诺 / 浓缩咖啡 66 杯



上述价格包含所有税费